Le long de la rivière

Bourrée à 2 temps
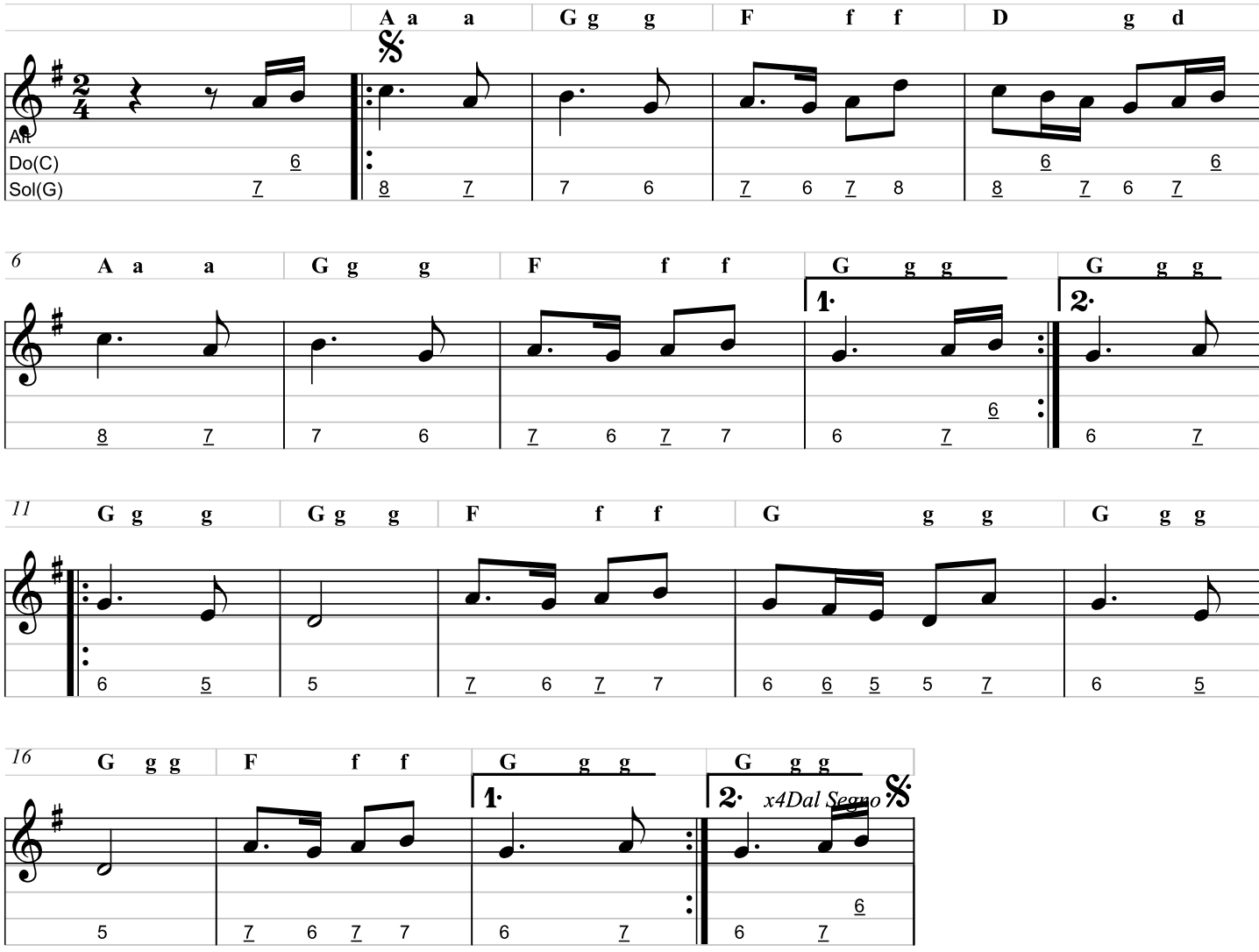
Jean Blanchard